

The AA...CC...CI's of Advising Students at Daemen and the Daemen Core

Presented By:

Sabrina Fennell, Assistant Dean, Academic Support Services

Irene Holohan-Moyer, Registrar

Kevin Telford, Ph.D. Associate Professor, Modern Languages and Learning
Community Coordinator

Tiffany Shadden, Associate Registrar

August 23, 2016

Core Competencies

- *Affective Awareness
- *Civic Responsibility
- *Communication Skills
- *Contextual Integration
- *Critical Thinking and Problem Solving
- *Information Literacy
- * Moral and Ethical Discernment

Mapping Competencies into the Major

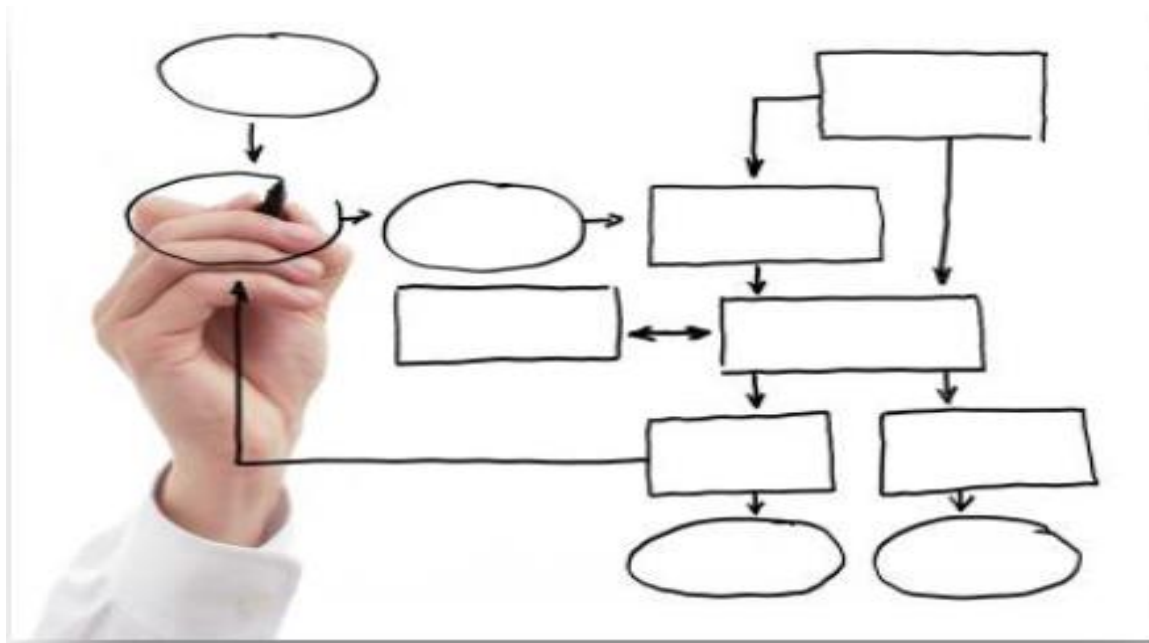

Learning Communities



Service Learning



4 C's Assessment

<https://sites.google.com/a/daemen.edu/coreassessment/4c?pli=1>

BACHELOR OF SCIENCE IN ACCOUNTING

Core Curriculum

All degree programs require completion of the [Core Curriculum](#). A complete description of the core and its requirements is available in the [Core Curriculum](#) section of the Daemen catalogue. Courses which satisfy a portion or complete a core requirement will have such designation indicated after the course title.

BS Requirements

1. ACCOUNTING/BUSINESS ADMINISTRATION: 60 CREDITS

- ACC225 Financial Accounting (3) – CT
- ACC226 Managerial Accounting (3)
- ACC311 Intermediate Accounting I (3)
- ACC312 Intermediate Accounting II (3)
- ACC315 Cost Accounting (3)
- ACC318 Income Tax Theory (3)
- ACC332 Effective Communication and Research Methods for Accountants (3)
- ACC415 Advanced Accounting Problems (3)
- ACC420 Auditing (3)
- ACC490 Accounting Theory & Professional Ethics (3) – ILIT; RP; WI
- BA350 Business Law I (3)
- BA351 Business Law II (3)
- FIN325 Corporate Finance (3)
- FIN: 3 credits in a Finance Elective
- MGT221 Business Statistics I (3) – QL

2. REQUIREMENTS OUTSIDE OF THE MAJOR: 3 CREDITS

- MK1209 Principles of Marketing (3)
- CFE97 Career Preparation Seminar (0)-prerequisite to the Career Field Experience
- 3 credits: CFE4XX Career Field Experience (See below [Additional Pertinent Information](#) section for further details.)

3. CORE CURRICULUM: 45 CREDITS

- CMP101 English Composition (3) – CS; ILIT; WI
- ECO201 Principles of Microeconomics (3) – CT
- ECO202 Principles of Macroeconomics (3) – CT
- IND101 Sustainable & Critical Relationships (3)
- MTH131 Calculus & Mathematics for Business and Social Science Majors (3) – CT; QL (See below [Additional Pertinent Information](#) section for further details.)
- **Core Electives: 30 credits**

4. FREE ELECTIVES: 12 CREDITS

- With the exception of Management Information Systems (MIS), and Management – Quantitative (MGQ), courses offered by the Accounting and Information Systems Department are not allowed. Accounting and Information Systems course designations are: ACC, FIN, HSM. Courses used to fulfill the free electives may but are not required to have a competency.

TOTAL BS PROGRAM REQUIREMENTS = 120 CREDITS

Year 1

LEARNING COMMUNITIES are generally completed in the first year (LC1 in the 1st semester; LC2 in the 2nd semester)

FIRST SEMESTER

- ACC225 Financial Accounting (3)
- CMP101 English Composition (3)
- IND101 Sustainable & Critical Relationships (3)
- MIS280 Computer Studies & Problem Solving (3)
- CORE ELECTIVES (3)
- Total Credits (15)

SECOND SEMESTER

- ACC226 Managerial Accounting (3)
- MIS295 Accounting Information Systems (3)
- MTH131 Calculus & Math for Business & Social Sciences (3)
- CORE ELECTIVES (6)
- Total Credits (15)

Year 2

FIRST SEMESTER

- ACC318 Income Tax Theory (3)
- CFE97 Career Prep Seminar (0)*
- ECO201 Principles of Microeconomics (3)
- MGQ221 Business Statistics I (3)
- MKT209 Principles of Marketing (3)
- CORE ELECTIVE (3)

Year 3

FIRST SEMESTER

- ACC311 Intermediate Accounting I (3)
- FIN325 Corporate Finance (3)
- CORE ELECTIVES AND/OR FREE ELECTIVES (9)
- Total Credits (15)

SECOND SEMESTER

- ACC312 Intermediate Accounting II (3)
- ACC332 Effective Communication and Research Methods for Accountants (3)
- Finance Elective (3)
- CORE ELECTIVES AND/OR FREE ELECTIVES (6)
- Total Credits (15)

Year 4

FIRST SEMESTER

- ACC415 Advanced Accounting Problems (3)
- ACC420 Auditing (3)
- BA350 Business Law I (3)
- MGQ427 Managerial Decision Making (3)
- CORE ELECTIVES AND/OR FREE ELECTIVES (3)
- Total Credits (15)

Transfer Student

- Learning Communities
- Core Competencies
- Institutional Requirements

- Example: Transfer Evaluation



QUICK TOOLS -

Blackboard

Colleague

Directory

Email

Library

Offices and Services A to Z

WebAdvisor

ACADEMICS +

ATHLETICS +

STUDENT AFFAIRS +

EMPLOYEES +

TECHNOLOGY +

FACILITIES +

USER SPECIFIC +

Wednesday, January 20, 2016

Intersemester Exams are held. »

Location: Announcement Registrar Office (If no examination held, class will meet on this day) AND Registration Office (DS 120) holds evening house (8:30 AM - 6:00 PM).

2015 Visual and Performing Arts Faculty Exhibition »

9:00 AM-5:00 PM



Location: Visual & Performing Arts Center Tower Gallery Annual exhibition featuring the work of our Visual and Performing Arts faculty.

New Adjunct Orientation »

5:00-8:00 PM

Location: Duns Scotus Duns Scotus 135: Our biannual Orientation for Adjunct Faculty is co-sponsored by the offices of Information Technology & the Center for Excellence in Teaching &

ANNOUNCEMENTS

SPRING 2016 PRELIMINARY EXAM SCHEDULE

[View the Schedule](#)

QUICK TOOLS -

Blackboard

Colleague

Directory

Email

Library

Offices and Services A to Z

WebAdvisor

Click

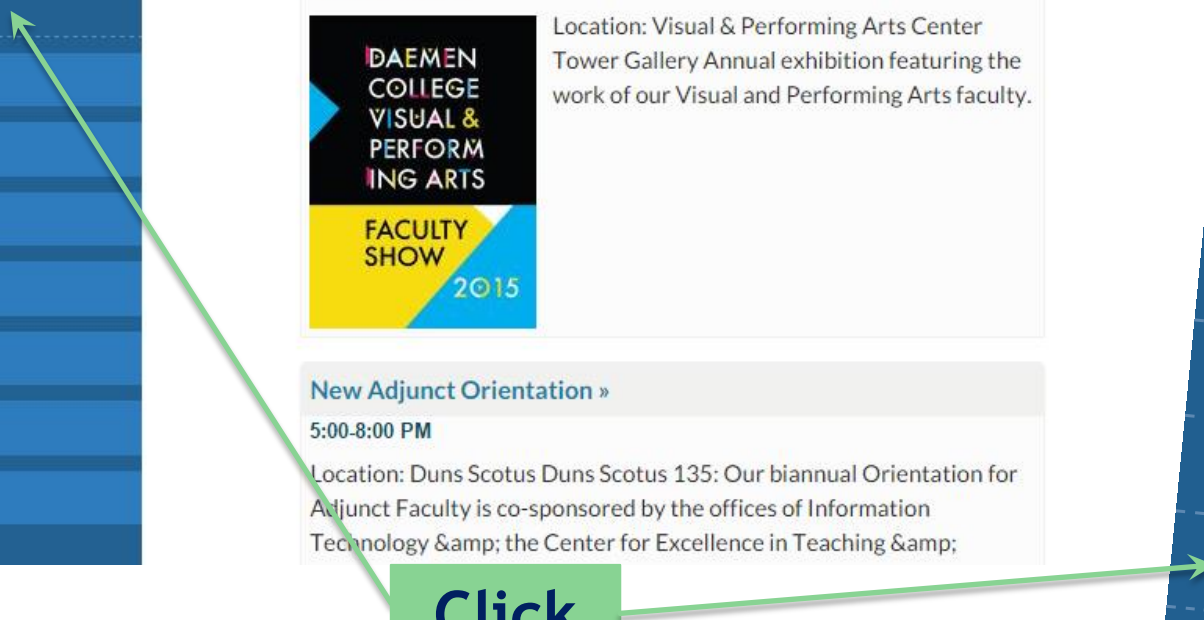



Welcome Mary!

Guests can search the [Course Schedule](#) without logging in.

Please [log in](#) to continue. After you log in, you will be [returned to this page](#) where you can select a menu to the right. Need [help logging in?](#)

main menu



Faculty

Employees

main menu

[What's My Password?](#)

Search Course Schedules

[Spring Learning Communities Information](#)

To activate, please select a **Term**, any other optional search criteria, scroll down and click **Submit**.

Please note: Seating in Learning Communities is reserved for new and continuing freshmen. For this reason, all Learning Communities are currently closed but will open for freshmen registration. Until learning communities open for all freshmen, freshmen with priority registration should register online for all approved courses except learning communities. Print your approved plan and bring it to DS 120, where your learning community registration will be promptly processed.

Term

Starting On/After Date Ending By Date

Subjects	Course Levels	Course Number	Section
<input type="text"/>	<input type="text"/>	<input type="text"/>	<input type="text"/>
ABA Applied Behavior Analysis	<input type="text"/>	<input type="text"/>	<input type="text"/>
ACC Accounting	<input type="text"/>	<input type="text"/>	<input type="text"/>
AE Adolescence Education	<input type="text"/>	<input type="text"/>	<input type="text"/>
ANIM Animation	<input type="text"/>	<input type="text"/>	<input type="text"/>
ANT Anthropology	<input type="text"/>	<input type="text"/>	<input type="text"/>
ART Art	<input type="text"/>	<input type="text"/>	<input type="text"/>
ARTA Arts Administration	<input type="text"/>	<input type="text"/>	<input type="text"/>
ATH Athletic Training	<input type="text"/>	<input type="text"/>	<input type="text"/>
BA Business Administration	<input type="text"/>	<input type="text"/>	<input type="text"/>
BCH Biochemistry	<input type="text"/>	<input type="text"/>	<input type="text"/>
BIO Biology	<input type="text"/>	<input type="text"/>	<input type="text"/>
CA Communication Arts	<input type="text"/>	<input type="text"/>	<input type="text"/>
CAT Compl & Alt Hlth Care	<input type="text"/>	<input type="text"/>	<input type="text"/>
CE Childhood Education	<input type="text"/>	<input type="text"/>	<input type="text"/>
CFE Career Field Experience	<input type="text"/>	<input type="text"/>	<input type="text"/>
CHE Chemistry	<input type="text"/>	<input type="text"/>	<input type="text"/>
CHI Chinese	<input type="text"/>	<input type="text"/>	<input type="text"/>
CMP Composition	<input type="text"/>	<input type="text"/>	<input type="text"/>
CSC Computer Science	<input type="text"/>	<input type="text"/>	<input type="text"/>

Courses Ending Before

Fri Sat Sun

SUBMIT



Search Course Schedules

[Spring Learning Communities Information](#)

To activate, please select a **Term**, any other optional search criteria, scroll down and click **Submit**.

Please note: Seating in Learning Communities is reserved for new and continuing freshmen. For this reason, all Learning Communities are currently closed but will open for freshmen registration. Until learning communities open for all freshmen, freshmen with priority registration should register online for all approved courses except learning communities. Print your approved plan and bring it to DS 120, where your learning community registration will be promptly processed.

Term Starting On/After Date Ending By Date

Subjects	Course Levels	Course Number	Section
ACC Accounting		225	

Sections Meeting After Sections Ending Before
 Mon Tue Wed Thu Fri Sat Sun
Course Title Keyword(s) Location Course Types Academic Level Instructor's Last Name **SUBMIT**

Click on course link below and scroll down to view course pre-requisites.

CURRENT STUDENTS

Welcome Guest!

Section Selection Results

IMPORTANT: Course sections with ID as "LC-#" are Learning Communities reserved for Freshmen, who must enroll in both linked courses.

Page 1 of 1

Term	Status	Section Name and Title	Location	Meeting Information	Faculty	Available/ Capacity/ Waitlist	Credits	CEUs	Academic Level
Fall 2016	Open	ACC-225-01 (35335) Financial Acctng	Main Campus	09/06/2016-12/08/2016 Lecture Tuesday, Thursday 02:30PM - 03:50PM, Business Building, Room B202	G. Huff	8 / 30 / 0	3.00		Undergraduate
Fall 2016	Open	ACC-225-02 (35336) Financial Acctng	Main Campus	09/06/2016-12/08/2016 Lecture Tuesday, Thursday 10:00AM - 11:20AM, Business Building, Room B202	G. Huff	6 / 30 / 0	3.00		Undergraduate

Page 1 of 1

OK



Section Information

Title Financial Acctng
Course Section Number ACC-225-01
Description Fulfills core competency: Critical Thinking and Problem Solving.. Fundamentals of financial accounting, the accounting cycle with emphasis on analysis of financial statements for service, merchandising, and manufacturing operations. Problems supplement the theory, principles and management applications. Pre-req: MTH 124 or equivalent; Sophomore Status. Offered Each Semester.
Credits 3.00 CEUs
Start Date 25 January 2016 **End Date** 04 May 2016
Academic Level UG - Undergraduate
Comments

Meeting Information

01/26/2016-05/03/2016 Lecture Tuesday, Thursday 04:00PM - 05:20PM, Business Building, Room B103

Faculty name	Phone	Extension	E-mail address	Instructional Method
--------------	-------	-----------	----------------	----------------------

Diane Stoyanovski			dstoyano@daemen.edu	Lecture
-------------------	--	--	---------------------	---------

Requisite CoursesCOMPLETE MTH-124. [Take previously](#) Required**Requisite Noncourses**

None

Required Concurrent Sections

None

Recommended Concurrent Sections

None

Supplies

None

Title	Author	Publisher	Copyright	ISBN	Price	Req.	Comments
-------	--------	-----------	-----------	------	-------	------	----------

To Be Determined							
------------------	--	--	--	--	--	--	--

[Click here for prices of required textbook\(s\) and supplies](#)[CLOSE WINDOW](#)

Search Course Schedules

[Spring Learning Communities Information](#)

To activate, please select a **Term**, any other optional search criteria, scroll down and click **Submit**.

Please note: Seating in Learning Communities is reserved for new and continuing freshmen. For this reason, all Learning Communities are currently closed but will open for freshmen registration. Until learning communities open for all freshmen, freshmen with priority registration should register online for all approved courses except learning communities. Print your approved plan and bring it to DS 120, where your learning community registration will be promptly processed.

Term Starting On/After Date Ending By Date

Subjects

- Affective Awareness
- Art History
- Contextual Integration**
- Civic Responsibility
- Communication Skills
- Critical Think/Prob Solv
- Distance Learning Course
- HS DL students only
- Hybrid -Web/Onsite Combo
- Information Literacy
- Learning Community
- Literature and Culture
- Limited to HS students
- Language and Linguistics
- Multiple Competencies
- Moral/Ethical Discernment
- Online
- Quantitative Literacy
- Research & Presentation

Course Number Section

Course Number	Section
<input type="text"/>	<input type="text"/>
<input type="text"/>	<input type="text"/>
<input type="text"/>	<input type="text"/>
<input type="text"/>	<input type="text"/>
<input type="text"/>	<input type="text"/>

Sections Meeting After

Mon Tue Wed Thu Fri Sat Sun Course Title Keyword(s) Location Course Types Academic Level Instructor's Last Name **SUBMIT**



Click on course link below and scroll down to view course pre-requisites.

Section Selection Results

IMPORTANT: Course sections with ID as "LC-#" are Learning Communities reserved for Freshmen, who must enroll in both linked courses.

FIRST PREV NEXT LAST JUMP Page 1 of 2

Term	Status	Section Name and Title	Location	Meeting Information	Faculty	Available/ Capacity/ Waitlist	Credits	CEUs	Academic Level
Fall 2016	Open	HST-105-01 (35311) Int to Wrld Hist	Main Campus	09/07/2016-12/09/2016 Lecture Monday, Wednesday, Friday 08:00AM - 08:55AM, Duns Scotus, Room DS221	E. Campbell	2 / 30 / 0	3.00		Undergraduate
Fall 2016	Open	HST-105-LC14 (34801) Int to Wrld Hist	Main Campus	09/06/2016-12/09/2016 HYBRID-Combin. web/class Monday, Wednesday 11:15AM - 12:10PM, Duns Scotus, Room DS227 (more)... <i>Linked with IND-101-LC14.</i> <i>For Visual & Performing Arts students only.</i> <i>Friday lessons will be online.</i>	E. Campbell	6 / 28 / 0	3.00		Undergraduate
Fall 2016	Open	HST-220-01 (34804) Amer Hist to 1877	Main Campus	09/06/2016-12/09/2016 Lecture Monday, Wednesday, Friday 01:25PM - 02:20PM, Duns Scotus, Room DS240	S. Handley-Cousins	4 / 30 / 0	3.00		Undergraduate
Fall 2016	Closed	HST-225-LC11 (36080) The Indian Ocean in Wl Hstry	Main Campus	09/07/2016-12/09/2016 Lecture Monday, Wednesday, Friday 09:05AM - 10:00AM, Duns Scotus, Room DS221 <i>Linked with IND-101-LC11</i>	E. Campbell	0 / 27 / 0	3.00		Undergraduate
Fall 2016	Open	IND-338-01 (35400) Food and Agriculture Issues	Main Campus	09/06/2016-12/09/2016 Lecture Tuesday, Thursday 01:00PM - 02:20PM, Business Building, Room B104 <i>May be taken as SUST-338.</i>	B. Young	25 / 30 / 0	3.00		Undergraduate
Fall 2016	Open	IND-344-01 (35401) Sustainable Business Practices	Main Campus	09/06/2016-12/09/2016 HYBRID-Combin. web/class Thursday 06:00PM - 08:00PM, Schenck Hall, Room SH202 <i>This is a Hybrid course and will require online participation weekly.</i> <i>May be taken as SUST 344.</i>	T. Johnson	22 / 30 / 0	3.00		Undergraduate
Fall 2016	Open	LIT-203-01 (35009) British Lit to 1800	Main Campus	09/06/2016-12/09/2016 Lecture Tuesday, Thursday 10:00AM - 11:20AM, Duns Scotus, Room DS248	N. Cantwell	7 / 20 / 0	3.00		Undergraduate
Fall 2016	Open	LIT-222-01 (35878) African American Literature	Main Campus	09/06/2016-12/08/2016 Lecture Tuesday, Thursday 02:30PM - 03:50PM, Duns Scotus, Room DS219 <i>This meets the American Literature requirement for English majors.</i>	C. Wesley	1 / 20 / 0	3.00		Undergraduate
Fall 2016	Open	LIT-337-01 (35019) Cont American Novel	Main Campus	09/12/2016-12/05/2016 Lecture Monday 07:00PM - 10:10PM, Duns Scotus, Room DS219 <i>This fulfills the American Literature requirement for English majors.</i>	R. Morace	13 / 20 / 0	3.00		Undergraduate
Fall 2016	Closed	LNG-307-01 (38010) English Language	Main Campus	09/06/2016-12/09/2016 Lecture Days to be Announced, Times to be Announced Arranged Course, Room ARR	E. Frisciaro-Pawlowski	0 / 1 / 0	3.00		Undergraduate
Fall 2016	Open	PHI-334-01 (36085) Rel in the World Sequence 2	Main Campus	09/07/2016-12/09/2016 Lecture Monday, Wednesday, Friday 01:25PM - 02:20PM, Duns Scotus, Room DS324A <i>May be taken as REL 334.</i>	H. Peckruhn	18 / 30 / 0	3.00		Undergraduate

Forms

The forms listed below may be downloaded for your convenience. Students must obtain appropriate signatures and/or documentation, and forward the completed form/supportive documentation to the Registrar's Office. Excluding the Leave of Absence form, completed and signed forms may be delivered to the Registrar/Registration office (DS120, DS123), or sent as an attachment to an email to registrar@daemen.edu, or faxed to 716-839-8343.

- [Change of Major](#)
- [Change of Address](#)
- [Declaration of Double Major](#)
- [Declaration of Additional Specialization/Certificate/Minor](#)
- [Leave of Absence/Withdrawal from the College](#)
- [Nondisclosure of Directory Information](#)
- [Off Campus Course Request](#)
- [Request for S/U Grade](#)
- [S/U Grade: Request to Recover Letter Grade](#)
- [Waiver of Rights under the Family Educational Rights and Privacy Act \(FERPA\)](#)

Registrar

[Academic Calendar](#)

[Deans List](#)

[Cross Registration Procedures](#)

[Forms](#)



[Gainful Employment Certificate Programs](#)

[Graduation Information](#)

[Program Plans](#)

[Registration Information](#)

[Transcripts](#)

[Transfer Info: Courses, Agreements](#)

FERPA

Family Educational Rights and Privacy Act

- The Essence
- Key Terms
- Directory Information
- Rights begin
- Basic Rights
- Prior Consent
- Issues

Does anyone have any questions???

