Academic Affairs

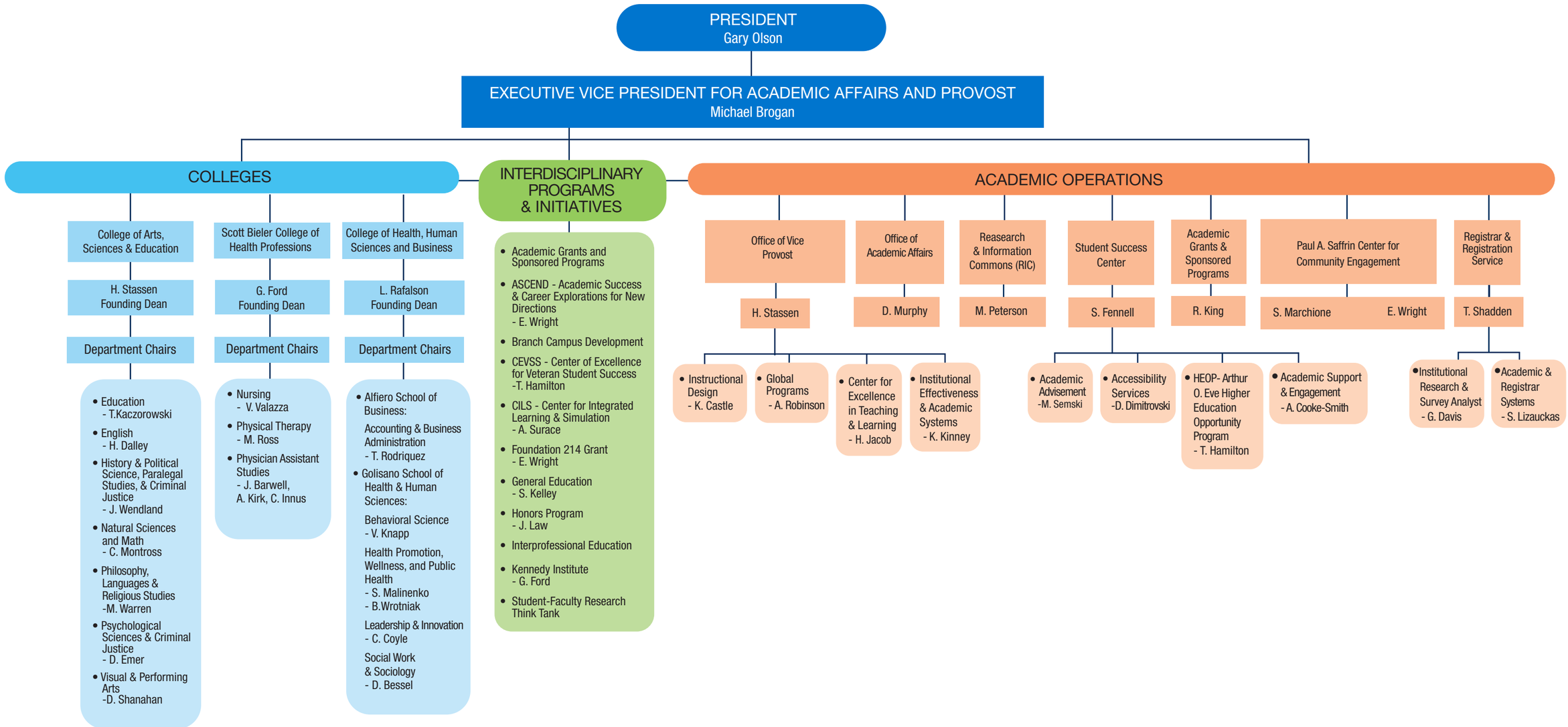

Revised: 11/25